

# 1275 Donlea Crescent, Oakville

## FLOOR PLAN

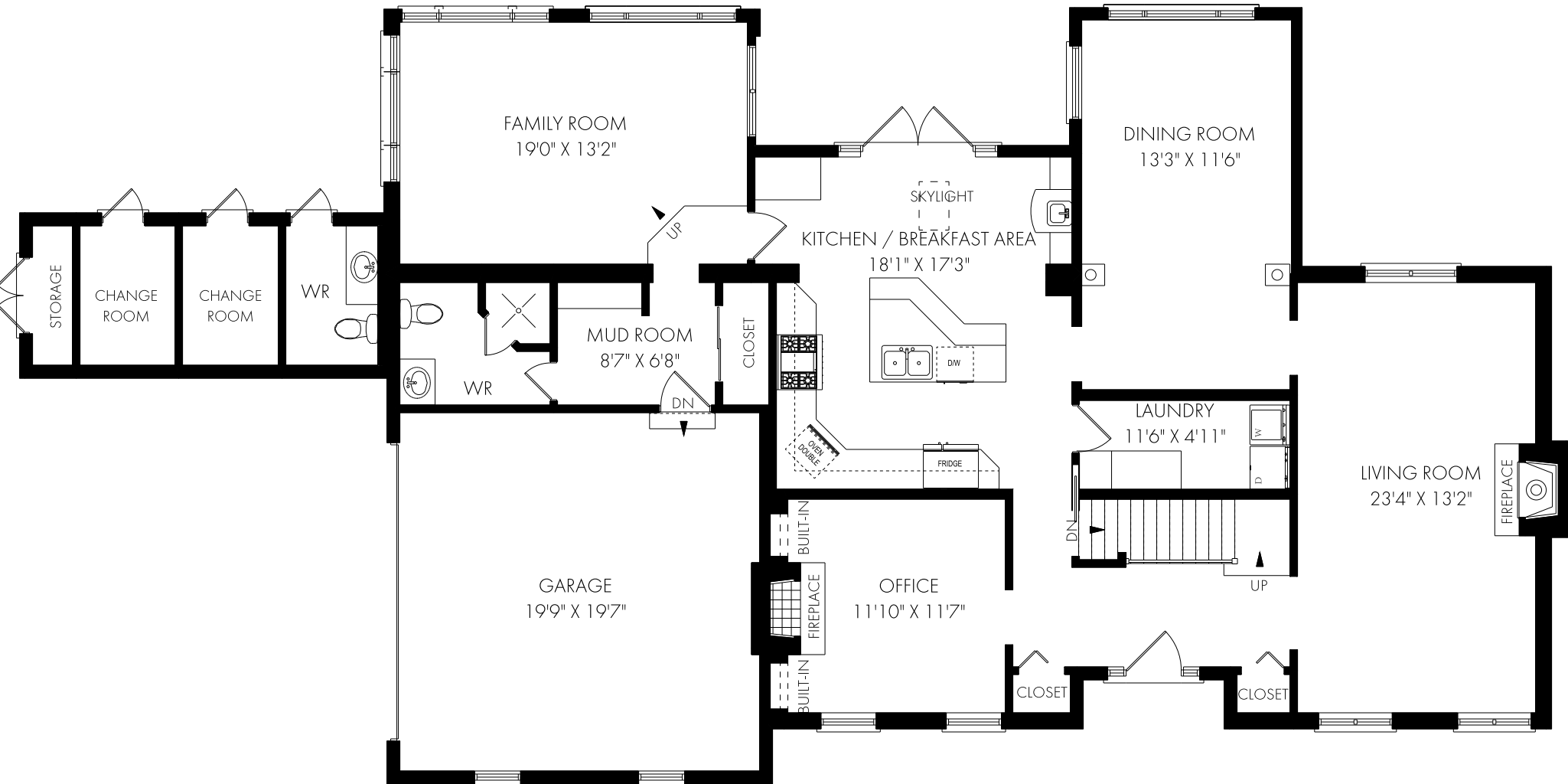

MAIN FLOOR - 1802 SQUARE FEET



Monday, April 5, 2021

Note: Although measurements and area believed to be accurate they should be considered approximate. This drawing was prepared by Plans4U for the sole benefit and use by the client. No third party may rely on this drawing without the receipt of reliance letter from Plans4U

PLANS4U © 2019 PLANSFORYOU

PlansForYou.ca / info@plansforyou.ca / 416.999.5096

# 1275 Donlea Crescent, Oakville

## FLOOR PLAN

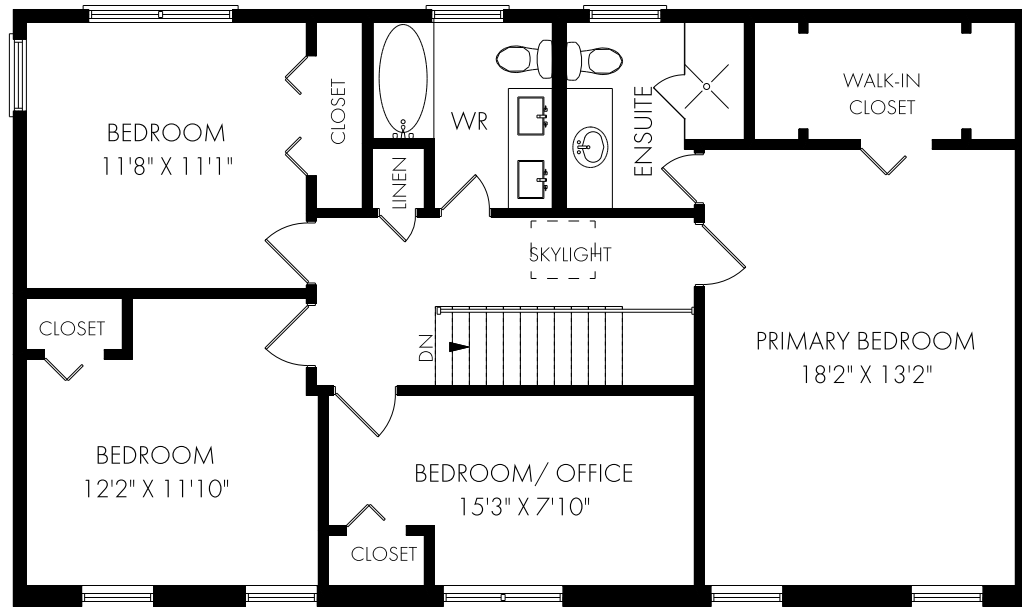

**SECOND FLOOR - 1060 SQUARE FEET**



Monday, April 5, 2021

Note: Although measurements and area believed to be accurate they should be considered approximate. This drawing was prepared by Plans4U for the sole benefit and use by the client. No third party may rely on this drawing without the receipt of reliance letter from Plans4U

# 1275 Donlea Crescent, Oakville

## FLOOR PLAN

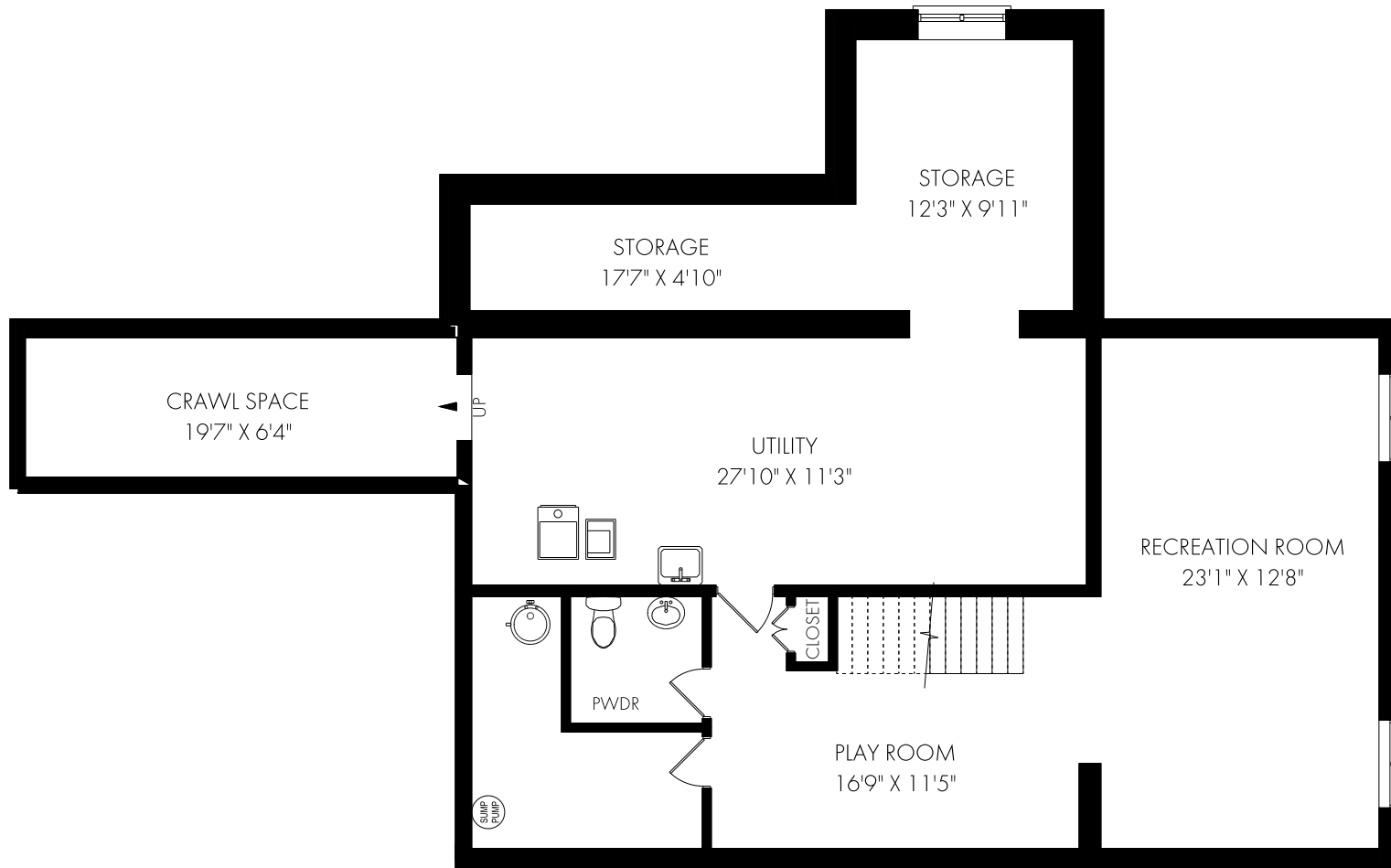

**LOWER LEVEL - 1380 SQUARE FEET**



Monday, April 5, 2021

Note: Although measurements and area believed to be accurate they should be considered approximate. This drawing was prepared by Plans4U for the sole benefit and use by the client. No third party may rely on this drawing without the receipt of reliance letter from Plans4U